



## Take control of your security with **IDpack in the Cloud**

**IDpack in the Cloud** ("IDC") is the best cloud-based solution for designing, managing, and printing ID cards online. Access your ID cards anywhere in the world at any time and every day from any modern web browser.

IDC helps organizations enhance their security requirements with access control cards, membership cards, convention badges, price tags, student ID cards, business cards, event passes, and other ID cards. IDpack in the Cloud supports all card printers, including Evolis, HID Fargo, Zebra, Entrust, and Magicard.

Unlock the power of your ID card printer with IDpack in the Cloud. IDpack has been the number one choice of event organizers, trade associations, and corporations of all types since 1999. IDC is the result of 23 years of passionate dedication and experience.

*IDC Enterprise* is specially designed for organizations that print badges for others. It has an additional role called Customer, and they can add badges to a Print Queue and be printed from a centralized place.

**IDC Enterprise** includes five main sections: **Template Builder**, that allows you to create your template; **Project Designer**, that enables you to create your projects, choose your templates, and configure them; **Badge Producer**, that lets you create your records, capture pictures, print cards or send to queue; **Print Queue**, that enables you to print cards *Send to Queue* from your customers; **Users**, that allows you to create users/customers and manage their roles and privileges per projects.

**Visit us at:** <https://www.idpack.cloud/>

IDC Plans	Business	Professional	Enterprise
Project designs	Unlimited	Unlimited	Unlimited
Data records	Up to <b>2,000</b> records	Up to <b>3,000</b> records	Up to <b>6,000</b> records
Included number of users/customers	Unlimited users	Unlimited users	Unlimited users/customers
Printer duplex support	Single and Double	Single and Double	Single and Double
Live photo capture	up to <b>Full HD*</b>	up to <b>4K Ultra HD*</b>	up to <b>4K Ultra HD*</b>
Color Coding	●	●	●
1 Private SHA-512 Encryption Key	●	●	●
Static elements (text, images, shapes)	●	●	●
Dynamic data fields	●	●	●
Import from Excel, Access, or CSV file	●	●	●
Export to Excel, XML, or CSV file	●	●	●
Element styles (color, border, transparency, etc.)	●	●	●
1D Barcodes and QR Code Printing	●	●	●
Electronic Signature Pads	●	●	●
Import CSV file from URL (external database)		●	●
Contactless Card Reader (RFID)		●	●
Template Builder (Create your own templates)		●	●
API (integrate IDC into your system)		●	●
Login, Roles, and privileges levels for Customers			●
Print Queue (Customers can add badges to Queue)			●
Notification System (for new badge in Queue)			●
IDC Plans	Business	Professional	Enterprise

*Additional Records, SMS, and API Query can be purchased separately.*

**IDpack in the Cloud** ("IDC") is a *Software as a Service* application ("SaaS"), also known as a Web-based solution with an annual subscription fee. No wasting time downloading or installing software on your workstation, no more compatibility issues, no more database set-up or synchronization process with your different users. All your data is now centralized and well-protected in our database in the cloud. Your data is now accessible anytime, from any modern Web browser used on your desktop, laptop or tablet of any brand: Windows, Macintosh and Android. Once you've tried it, you'll never look back!

## Template Builder

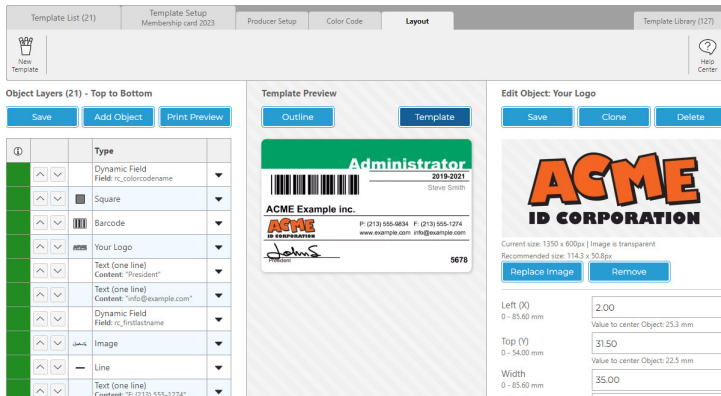

In this section, you create your templates. To create a new template, go to Template Builder and click **Add New**. A template includes all the objects needed to create a badge layout like: Barcode, Draw Line, Dynamic Text, Draw Color Code Square, Draw Square, Image, Logo, Memo, Picture, SVG Code, Text, QR Code Tracking, Draw Circle, and Signature. You can position all objects and much more.

## Badge Producer

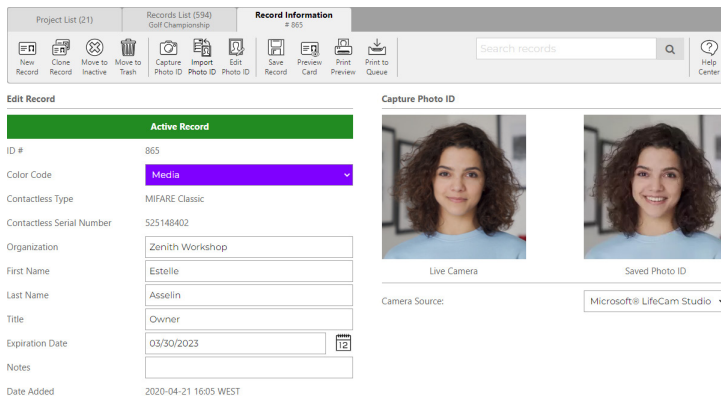

In this section, you select a project (previously created in Designer) to access the list of cards you want to manage. Next, click on a record or create a new one, enter the information in the fields, choose the color code, capture the picture, and save the card in the cloud. When you are ready, click Print Preview to see the card, and if you are satisfied, you can print it directly to your card printer.

## Project Designer

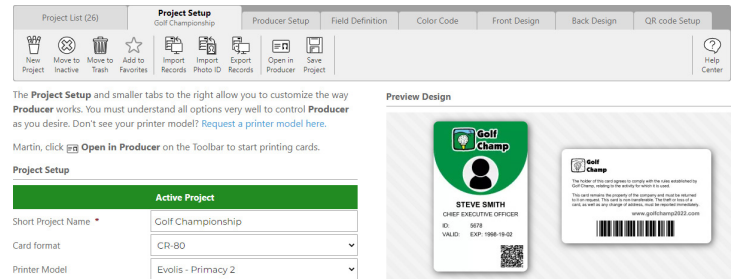

In this section, you create your design as a projects. For example, to create a new badge, price tag, or ID card, first, go to Designer and click Add New. A project includes all the configurations needed to print your cards: choose your template and the fields you need, enter the printer model, choose color-coding if required, what barcode you want to use, what field it will be encoded in, and much more.

## Print Queue

Click on **Record Full Name** to open the **Producer - Print Preview** and print the records. After printing, you must click the button **Remove Queue** to release the record to the customer. Click on a **Project Name** to open the **Designer - Project Setup**. Click on a **Customer Full Name** to open the **Users - User Setup**.

Print Queue (6)	Record Full Name	Project Name	Customer Full Name	Sent to Queue
<input type="checkbox"/>	BEAULIEU, Alain 10024	2021 Golf Championship	THOMPSON, Julia Aptika inc.	Mon 19/07/2021 1:09 PM
<input type="checkbox"/>	ALLARD, Françoise 10083	Vancouver City ID	BOURDAGES, Martin INIX	Mon 19/07/2021 1:09 PM
<input type="checkbox"/>	SMITH, Sandy 10005	Evergreen Fire Station 48	BOURDAGES, Martin INIX	Mon 19/07/2021 1:10 PM
<input type="checkbox"/>	BEAUCHESNE, Marie-Hélène 10021	2021 Golf Championship	THOMPSON, Julia Aptika inc.	Mon 19/07/2021 1:11 PM
<input type="checkbox"/>	BEAULIEU, Éliane 10023	2021 Golf Championship	THOMPSON, Julia Aptika inc.	Mon 19/07/2021 2:33 PM
<input type="checkbox"/>	LAMBERT, Carmen 10000	Backstage Pass	THOMPSON, Julia Aptika inc.	Thu 09/09/2021 10:34 AM

In this section, you can print cards **Send to Queue** by your customers. Click on Record Full Name to open the Producer - Print Preview and print the records. After printing, you must click the button Remove Queue to release the record to the customer. Click on a Project Name to open the Designer - Project Setup. Click on a Customer Full Name to open the Users - User Setup.

## Users/Customers

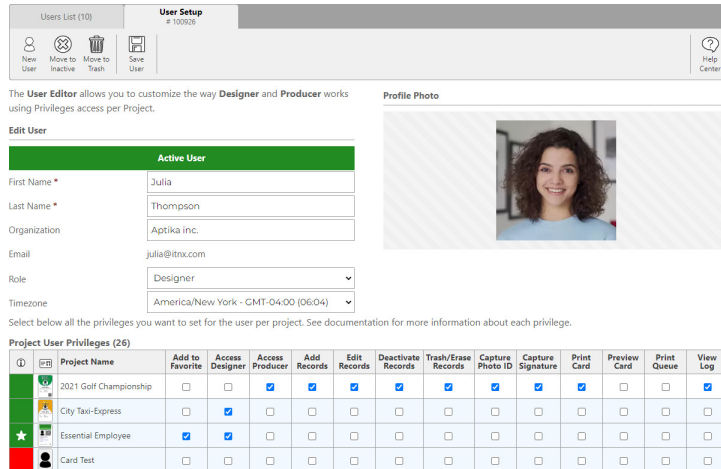

The **User Editor** allows you to customize the way **Designer** and **Producer** works using Privileges access per Project.

**Edit User**

**Active User**

First Name \* Julia

Last Name \* Thompson

Organization Aptika Inc.

Email julia@tmc.com

Role Designer

Timezone America/New York - GMT-04:00 (06:04)

Select below all the privileges you want to set for the user per project. See documentation for more information about each privilege.

Project Name	Add to Favorite	Access Designer	Access Producer	Add Records	Edit Records	Deactivate Records	Trash/Erase Records	Capture Photo ID	Capture Signature	Print Card	Preview Card	Print Queue	View Log
2021 Golf Championship	<input type="checkbox"/>	<input type="checkbox"/>	<input checked="" type="checkbox"/>	<input checked="" type="checkbox"/>	<input checked="" type="checkbox"/>	<input checked="" type="checkbox"/>	<input checked="" type="checkbox"/>	<input checked="" type="checkbox"/>	<input checked="" type="checkbox"/>	<input checked="" type="checkbox"/>	<input type="checkbox"/>	<input type="checkbox"/>	<input checked="" type="checkbox"/>
City Taxi-Express	<input type="checkbox"/>	<input checked="" type="checkbox"/>	<input type="checkbox"/>	<input type="checkbox"/>	<input type="checkbox"/>	<input type="checkbox"/>	<input type="checkbox"/>	<input type="checkbox"/>	<input type="checkbox"/>	<input type="checkbox"/>	<input type="checkbox"/>	<input type="checkbox"/>	<input type="checkbox"/>
Essential Employee	<input checked="" type="checkbox"/>	<input checked="" type="checkbox"/>	<input type="checkbox"/>	<input type="checkbox"/>	<input type="checkbox"/>	<input type="checkbox"/>	<input type="checkbox"/>	<input type="checkbox"/>	<input type="checkbox"/>	<input type="checkbox"/>	<input type="checkbox"/>	<input type="checkbox"/>	<input type="checkbox"/>
Card Test	<input type="checkbox"/>	<input type="checkbox"/>	<input type="checkbox"/>	<input type="checkbox"/>	<input type="checkbox"/>	<input type="checkbox"/>	<input type="checkbox"/>	<input type="checkbox"/>	<input type="checkbox"/>	<input type="checkbox"/>	<input type="checkbox"/>	<input type="checkbox"/>	<input type="checkbox"/>

In this section, you add users/customers to your account. For example, to create a new customer, first, go to Users and click Add New. A user/customer includes roles and privileges per project like: Access Producer, Add Records, Edit Records, Capture Picture, Print Card, Preview Card, Print Queue, and much more.

### HIGH RESOLUTION PRINT QUALITY

All our templates are made with vector graphics. Whether you print in 300, 600 or 1200 DPI, the quality will always be perfect.

### UNLIMITED TEMPLATES AND PROJECTS (DESIGN)

You can have as many templates and projects as you want with IDpack in the Cloud. The only limit is the number of cards your plan requires.

### THE POWER OF THE CLOUD

With IDpack in the Cloud, we manage the database and the software for you. Just log in, select your project and start printing your cards.

### UNIQUE ENCRYPTION KEY

Each organization get a unique encryption key and all sensitive data is encrypted in our database using that key for maximum security.

### USING IDPACK IN THE CLOUD IS CRAZY FAST

Our interface has been used for the last 22 years by thousands of organizations and in large trade fairs all around the world. We have designed an optimum interface to create and print cards crazy fast.

### ACCESS IDPACK IN THE CLOUD FROM ANY WEB BROWSER

Finally, software to print ID cards from any operating system (OS) with a modern web browser. IDpack in the Cloud supports Microsoft Windows, Apple MacOS, Android, Chromebook and Linux. \*Validate your card printer to ensure it supports your OS.

### PROTECTED WITH A 2048-BIT SSL CERTIFICATE FOR MAXIMUM CONFIDENTIALITY

IDpack in the Cloud is protected with a 2048-BIT SSL certificate. All data exchanged between your computer and our server is encrypted for maximum confidentiality.

### IDPACK IN THE CLOUD SUPPORTS BARCODE READERS

IDpack in the Cloud supports all keyboard emulated barcode readers. In IDpack Producer, simply scan an employee or member ID # and IDpack will pull the records automatically.

### IDPACK IN THE CLOUD SUPPORTS WEBCAMS

IDpack in the Cloud supports all (external or internal) webcams. Capture pictures for your ID cards from your computer anywhere in the world.

## IDPACK IN THE CLOUD SUPPORTS ALL CARD PRINTERS



Part number: FE-IDC04 2023/02/22