

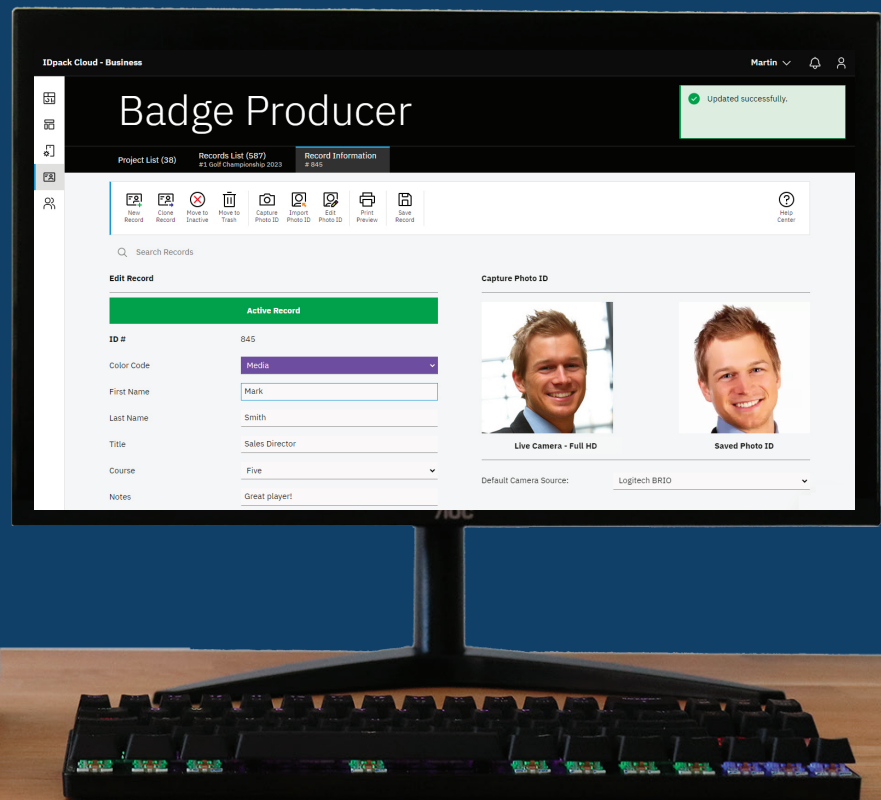

FACT SHEET

Cloud-Based photo ID card software to design, manage, and print ID cards online



www.idpack.cloud

| Features | Element | Business | Professional | Enterprise |
|--|-----------|----------------|--------------------|--------------------|
| Badge Producer - included records* | 600 | 2,000 | 3,000 | 6,000 |
| Project Manager - Using built-in or custom templates | 12 | Unlimited | Unlimited | Unlimited |
| User Manager | 1 | Unlimited | Unlimited | Unlimited |
| Template Designer - Create your own custom templates* | 2 | 6 | 12 | Unlimited |
| Included Built-in Templates | 104 | 125 | 125 | 125 |
| Photo ID max resolution | up to HD* | up to Full HD* | up to 4K Ultra HD* | up to 4K Ultra HD* |
| 1D Barcodes Printing | ● | ● | ● | ● |
| High Resolution Printing - 300, 600, 1200 dpi | ● | ● | ● | ● |
| Color Coding | ● | ● | ● | ● |
| 1 Private SHA-512 Encryption Key | ● | ● | ● | ● |
| Dynamic data fields | ● | ● | ● | ● |
| Import from Excel, Access, or CSV file | ● | ● | ● | ● |
| Export to Excel, XML, or CSV file | ● | ● | ● | ● |
| Single Side Printing - Simplex | ● | ● | ● | ● |
| Dual Side Printing - Duplex | | ● | ● | ● |
| Electronic Signature Pads | | ● | ● | ● |
| Managing Users Roles and Privileges | | ● | ● | ● |
| QR Code | | ● | ● | ● |
| Included Tokens * | | 100 | 20,000 | 30,000 |
| Remove Photo ID Background with AI | | ● | ● | ● |
| Contactless Card Reader - RFID | | | ● | ● |
| Import records from external source - URL | | | ● | ● |
| API and Webhooks - integrate IDC into your system | | | ● | ● |
| Service Bureau and Print Queue | | | | ● |
| Customer Role and Notification System | | | | ● |
| Features | Element | Business | Professional | Enterprise |

* Additional Records, Templates, and Tokens can be purchased separately. The token cost per action varies: API, Webhook, QR Code Email systems, Notification systems are two tokens, AI background removal is 20 tokens, and SMS is three tokens.

IDpack Cloud is a cloud-based solution, to print ID cards online with annual subscriptions, also known as a Software as a Service ("SaaS") application. This means, no more wasted time downloading and installing software, configuring database and with issues regarding compatibility. All your data is now centralized and well-protected in our database, as well as accessible anytime from any modern web browser on your desktop, laptop, mobile, or tablet.

Print Preview

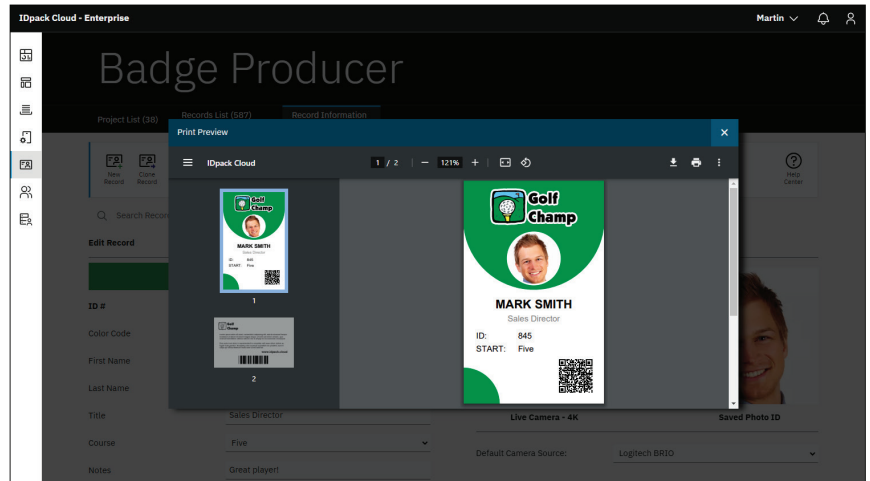

When you have **Administrator** access and need to print hundreds or thousands of cards during a large-scale event, you want your users to refrain from interfering in any way with your card design. IDC includes user access management tools that give you a significant security advantage, setting IDC apart from its competitors.



100% Compatible with ALL Card Printers

Template Designer

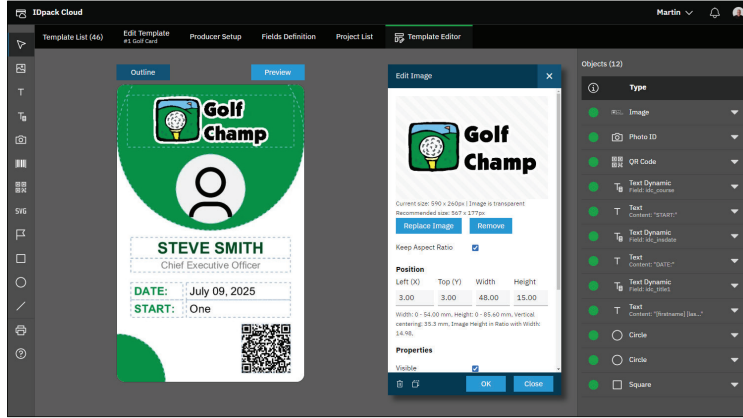

Badge Producer

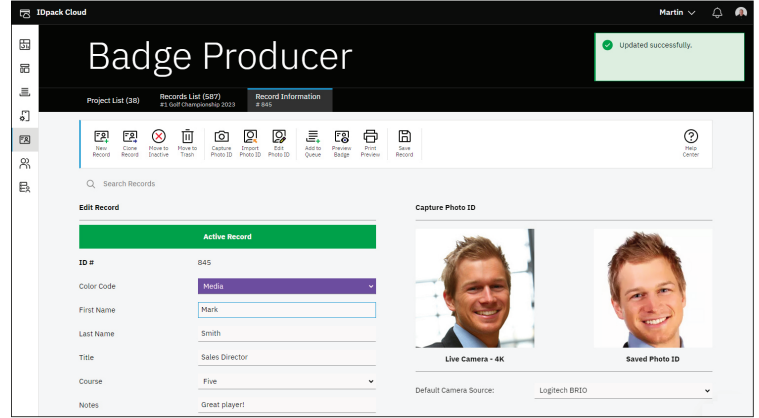

Project Designer

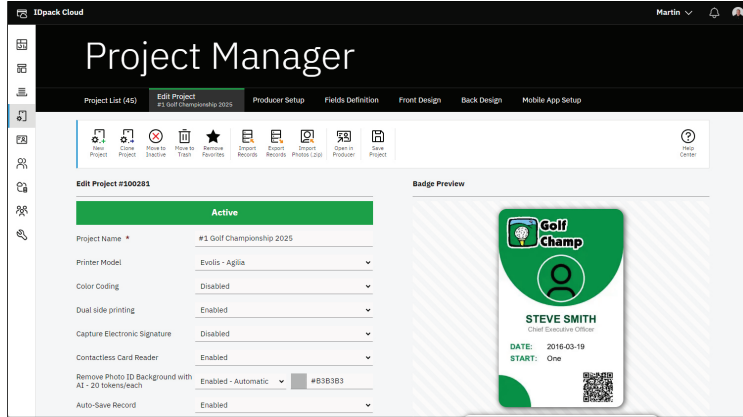

User Manager

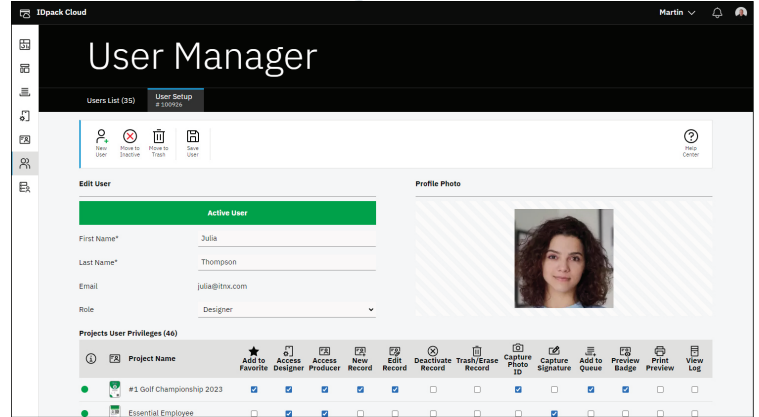

Compatible with: Windows, Android, iOS, and macOS

IDpack Cloud supports all card printers



Part number: FS-IDC09 2024/07/09